

## FOREWORD

Thank you for purchasing our company product.  
Before use, please read this user manual carefully in order to ensure your safety. Keep it properly for reference in future.

## WARNING

- Always keep this product from rain or damp in order to prevent fire or electric shock.
- The flash unit contains high voltage electric parts, do not try to open or repair the flash unit. If you touch the high-voltage circuit inside this product, electric shock may occur. Return it back to the nominated repair service station.

# TT560 SPEEDLITE

## INSTRUCTION MANUAL

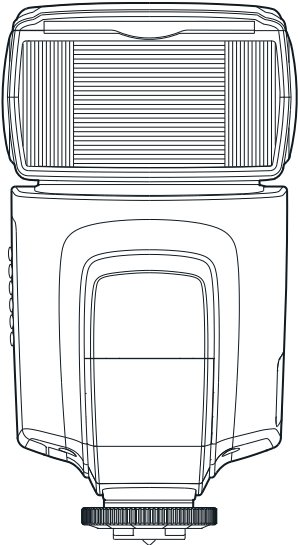

- If the unit is extruded,fallen,suffered from strong impact and thus its inside is exposed, stop using immediately so as to prevent electric shock leading from touching the inside electric components.
- Do not fire the flash direct to the eye at short distance(especially baby's eye), or it may damage the eye.When taking flash picture toward baby, it is recommended to keep the flash unit at least 1 meter(3.3feet) away from the subject. Or use diffuser or bounce the light to soften its intensity.
- Always keep the battery or anything easy to be gulped out of children's reach. In case of gulping due to carelessness,please contact a doctor immediately .
- When there is caustic liquid leakage inside, it is necessary to wear gloves to take out the batter.
- Do not use the flash unit in the flammable gas, chemical or such liquids. These materials may be ensitive to the flash from the unit in some circumstance. It may cause fire or electromagnetic interference. Please pay attention to the warning marks in the shooting surroundings.
- Do not leave or store the flash unit in temperature over 40°C(such like in the automobile), or it may damage the electronic components.
- The flash unit isn't water resistant. Please keep it away from rain or humidity.
- If the flash unit is idle for long, please take out all batteries and keep the flash unit in dry area.

## I . NOMENCLATURE

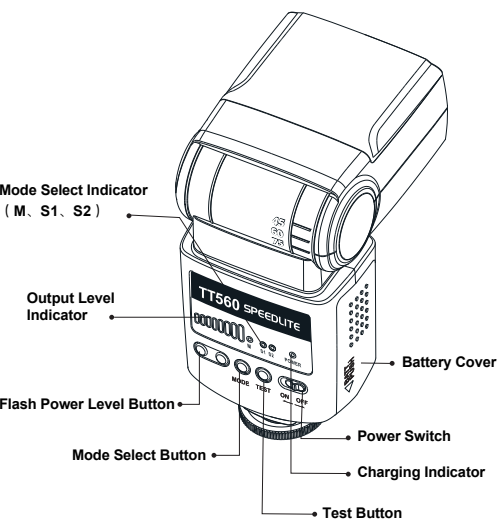
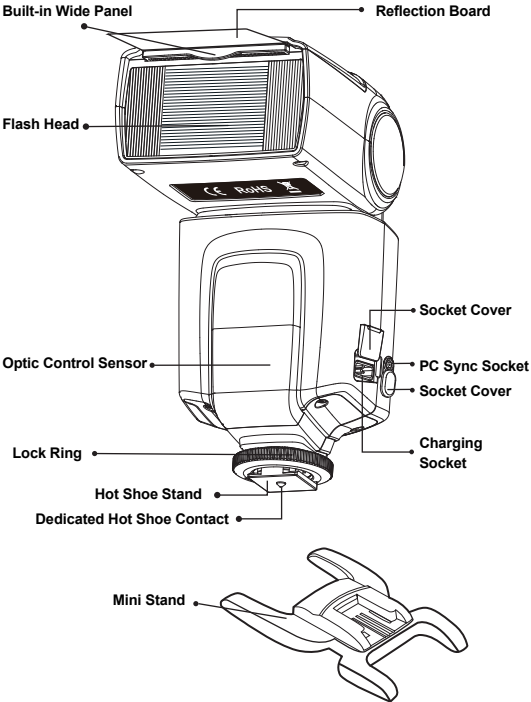

## II . INSTALLATION

### 1. Battery Installation

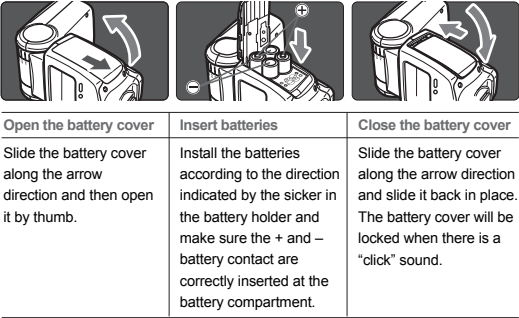

#### Attention:

- Take care of the hot battery when changing them after continuous flashes.
- Take out the battery when idle in case the battery leakage damages the flash unit.

### 2.Mounting TT560 on the camera

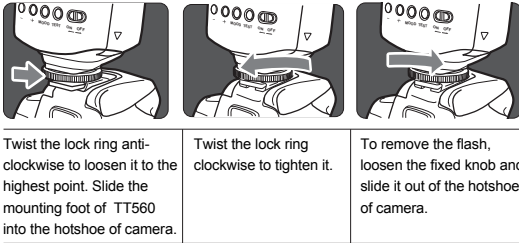

## III . USING TT560

### 1. Power management

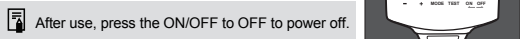

- Switch to the ON, the flash will start charging (the charging indicator is dim).After several seconds, the charging indicator turns red and TT560 is ready to shoot.
- For a test flash, press the test button. After use, press the ON/OFF to OFF to power off.
- If the red charging indicator lamp flickers in every 1s, it indicates low battery. In such case, the power will turn off automatically and you need to replace the batteries.

### 2.Power Control

- The flash unit has 8 steps of power output control which indicated by 8 pieces of LED lamp for different level.
- Press "+" to make power higher and they are 1/128,1/64,1/32,1/16, 1/8,1/4,1/2,1/1. Otherwise, press "-" to make power lower.

### 3.M Mode

Press the MODE key to M Mode. In this mode ,you can set TT560 onto your camera hotshoe or speedlite trigger hotshoe to trigger the flash unit. When shooting,adjust the flash power and press the camera shutter,the flash light will flash under the camera synchronous signal.

### 4.S1 Mode

- Press the MODE key to S1 Mode. The mode is applicable for slave flash in order to create many lighting effects. It is respectively applicable for manual flash environment.
- When the flash is S1 mode, it will fire synchronously when the master flash fires, comparable with the effect by the use of radio trigger.

### 5.S2 Mode

Press the MODE key to S2 Mode. The mode is applicable for slave flash in order to create many lighting effects.The flash unit won't flash synchronously with the first flash but the second flash from the master flash, which is the second flash synchronization.

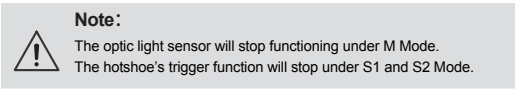

### 6.Sync Trigger Function

- The speedlite and camera will trigger synchronously by using a PC sync cord to connect the sync terminals of the camera and the speedlite together.

### 7.Power-saving Function

- To save battery power, the flash will enter stand-by state in about 30 minutes of idle use. Press any button to wake it up.
- In S1/S2 mode, the flash will enter stand-by state in about 60 minutes of idle use. Press any button to wake it up.
- In power-saving mode, the charging indicator flickers in every 3 seconds. Other indicators are turned off.

### 8.Protection Function

- Protection in continuous flashes**  
To prevent the flash head from getting too hot and damage, please do not flash over 20 times when in power level 1/2,1/1. Please cool down the flash unit for at least 10 minutes. The over-temperature protection

function will be activated if you continue to flash after 20 times. In this state the charging time will turn to 10-25s. Please cool down the flash unit around 10 minutes and it will turn to normal state.

Number of flashes that will activate over-temperature protection:	Power Level	Number
	1/1, 1/2	20
	1/4, 1/8	40
	1/16, 1/32	80
	1/64, 1/128	160

### Systematic over-temperature protection

When the inner circuit is over-heating, which indicates over use of the flash unit, the inner circuit will shut down power automatically. The flash unit will turn to normal state after the inner circuit is cooled down.

## IV . ADVANCED APPLICATION

### 1.Bounce Lighting

Bounce flash means to take photos by bouncing the light off wall or ceiling to soften the light on the subject, and the shadow shade out, to get more desired picture.

### 2.Use Reflection Board to Take Photos

Pull out the reflection board and built-in wide panel from the flash head at the same time and then push the built-in wide panel back. In such case, if this product is being used to take photos, it will produce a highlighted point on the eyes of the subject and thus make the eyes charming (catch lights). This function can reach optimal effect when the flash head is up 90°.

### 3.Use Wide-angle Diffuser

Pull out the built-in wide panel to enlarge flash lighting range, so as to get more softened and natural lighting effect.

## V . SPECIFICATIONS

Guide number	38 ( m ISO 100 )
Flash mode	M,S1,S2
Vertical rotation angle	0~90 degrees
Horizontal rotation angle	0~270 degrees
Power	4xAAsize batteries(Alkaline or Ni-MH are usable)
Lighting times	100-1500 times (AA alkaline batteries used)
Recycle time	approx 0.1-5s(AA alkaline batteries used)
Light quantity output control	with 1/8-stop increment
Color temperature	5600K±200K
Flash duration	1/300s~1/20000s
Dimensions	190*75*55mm
Net weight	286g

Accessories : Flash light ..... ( 1 )    Protecting bag ..... ( 1 )  
Mini stand ..... ( 1 )    User manual ..... ( 1 )